



RECEIVE UP TO 20% OFF YOUR REGISTRATION FEE!
SEE DETAILS INSIDE

Oncology Nurses Symposium

28TH ANNUAL

SUNDAY, SEPTEMBER 28 -
WEDNESDAY, OCTOBER 1, 2008

MARRIOTT MISSION VALLEY • SAN DIEGO, CALIFORNIA



DEAR COLLEAGUES,

Scripps Cancer Center is pleased to invite you to the 28th Annual Oncology Nurses Symposium, one of the nation's leading oncology nursing symposiums.

During this three and a half day conference, you will benefit from an intimate learning environment where renowned faculty will present the latest in oncology care. In addition to the rich educational program, you will appreciate the venue's comfort and exceptional service, along with a well organized format allowing for ample free time to enjoy San Diego's many charms.

We are committed to offering an exceptional clinical conference that you won't want to miss. We look forward to seeing you in the fall!

Kindest regards,

Scripps Cancer Center Program Committee

EDUCATIONAL OBJECTIVES

After attending this conference, participants should be able to:

- Explain the rationale for targeted oral agents in cancer care.
- Discuss the specialized techniques and nursing interventions used in the diagnosis and treatment of various types of cancers including myelodysplastic syndrome, head and neck, brain and breast cancers.
- Explore cultural challenges related to prostate cancer in the African American male population.
- Recognize the role of pathology in disease identification and treatment.
- Describe the role of pharmacogenomics in cancer and its impact in nursing practice.
- Summarize professional nursing practice issues regarding ethics, chemotherapy administration and advocating for palliative and hospice care.
- Identify new and emerging methods used in early detection and prevention of cancer.
- State the latest advances in bone marrow transplantation.
- Incorporate evidence-based interventions to help patients manage side effects related to treatment.
- Recognize the needs of the cancer survivor and unique issues facing adults under 40.
- Rediscover the oncology nurses' distinct contribution to the health care profession.

ACCREDITATION

Board of Registered Nursing

Provider approved by the California Board of Registered Nursing, Provider NO. CEP15030 for 17 contact hours. Contact hours will be provided by Scripps Clinical Research. Contact hours for one-day registration available.

Credit Breakdown by Day:

Sunday	1.5
Monday	6.0
Tuesday	6.0
Wednesday	3.5

COURSE DIRECTORS

Aran Levine, RN, MSN, AOCNS®

Advanced Practice Nurse
Scripps Cancer Center
La Jolla, California

Debbie Deseno, RN, BSN

Supervisor
Oncology Clinical Research
Scripps Cancer Center
La Jolla, California



GUEST FACULTY

Annette K. Bisanz, RN, BSN, MPH

Clinical Nurse Specialist
MD Anderson Cancer Center
Houston, Texas

Barb B. Carpenter, MSN, ARNP, FNP, CPON®, AOCNP®

Cancer Prevention Nurse
Practitioner
Norton Cancer Institute
Louisville, Kentucky

Ellen R. Carr, RN, MSN, AOCN®

Nurse Case Manager, Medical
and Surgical Oncology
Rebecca and John Moores
Cancer Center
University of California, San Diego
La Jolla, California

Julie A. Eggert, PhD, GNP-BC, AOCN®

Associate Professor and
Coordinator, Doctoral Program
Mary Cox Professorship
School of Nursing
Clemson University
Clemson, South Carolina

Linda M. Gorman, RN, MN, CNS-BC, CHPN, OCN®

Clinical Nurse Specialist
Palliative Care
Cedars-Sinai Medical Center
Los Angeles, California

Lisa D. Hineman, MSN, RN, AOCN®, PHN, ANP-C

Adult Nurse Practitioner in Oncology
Director of Operations
Los Angeles Hematology/
Oncology Medical Group
Los Angeles, California

Pattie Jakel, RN, MN, AOCN®

Clinical Nurse Specialist
University of California, Los Angeles
Los Angeles, California

Teresa J. Knoop, RN, MSN, AOCN®

Clinical Nurse Specialist
Cancer Information Program
Vanderbilt – Ingram Cancer Center
Nashville, Tennessee

Joan F. Kroener, MD

Director, Breast Services
Scripps Clinic
La Jolla, California

Sandra Kurtin, RN, MS, AOCN®, ANP-C

Hematology/Oncology
Nurse Practitioner
Arizona Cancer Center
Tucson, Arizona

Wendy Landier, RN, MSN, CPNP, CPON®

Clinical Director, Center
for Cancer Survivorship
City of Hope Comprehensive
Cancer Center
Duarte, California

Kurt R. Mathews, MD

Pathology
Scripps Memorial Hospital
La Jolla, California

Selinz A. Mitchell, RN

Clinical Nurse Educator
Cedar Hill, Texas

Kate Payne, RN, JD

Director of Ethics
Saint Thomas Hospital
Nashville, Tennessee

Lisa Schulmeister, MN, RN, APRN-BC, OCN®, FAAN

Oncology Nursing Consultant
Adjunct Assistant Professor of Nursing
Louisiana State University
Health Sciences Center
New Orleans, Louisiana

Judith A. Shell, RN, BA, BSN, MS, MA, PhD, LMFT

Marriage and Family Therapist
Medical Family Therapist, Oncology
Osceola Cancer Center
Kissimmee, Florida

John C. Spinosa, MD, PhD

Anatomic & Clinical Pathology
Chief of Staff
Scripps Memorial Hospital
La Jolla, California

Mady Stovall, RN, MSN, NP

Neuro-Oncology NP
Kaiser Permanente
Redwood City, California

Carol S. Viele, RN, MS

CNS, Hematology/Oncology
Bone Marrow Transplant
University of California, San Francisco
San Francisco, California

V. Diane Woods, Dr. PH, MSN, BSN, RN

President and Chief Executive Officer
African American Health Institute of
San Bernardino County
San Bernardino, California

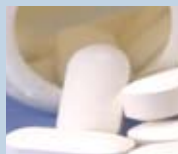

PROGRAM



Sunday, September 28 DINNER SYMPOSIUM

Targeted Oral Therapies: Integrating Novel Agents into Practice

- 5:00 pm **Registration for Dinner Symposium & Networking Reception**
- 6:00 pm **Educational Overview & Introduction**
- 6:15 pm **Small Molecule Oral Agents: Expanding Our Understanding**
Teresa J. Knoop, RN, MN, AOCN®
- 7:00 pm **Oral Therapies: Implications for Nursing**
Pattie Jakel, RN, MN, AOCN®
- 7:45 pm **Questions & Answers**

Monday, September 29

- 7:00 am **Registration, Continental Breakfast & View Exhibits**
- 7:45 am **Welcome & Introduction**
- 8:00 am **Ethics: The Basis of Nursing Practice**
Kate Payne, RN, JD
- 9:00 am **SALLY KORKOWSKI LECTURE:
Prostate Cancer Prevention and
Community-based Participatory Research
in Men of African Ancestry:
Listen, Learn, Save Lives**
V. Diane Woods, Dr. PH, MSN, BSN, RN
- 10:00 am **Break & View Exhibits**
- 10:30 am **Using Pharmacogenomics to Personalize Treatment**
Julie A. Eggert, PhD, GNP-BC, AOCN®
- 11:30 am **Morning Workshops
(concurrent sessions)**
- A. Updates and Trends in Prevention and Early Detection**
Barb B. Carpenter, MSN, ARNP, FNP, CPON®, AOCNP®
- B. Addressing Palliative and Hospice Care: Where Does It Fit In the Cancer Continuum?**
Linda M. Gorman, RN, MN, CNS-BC, CHPN, OCN®
- C. Brain Cancer: The Challenge and Hope**
Mady Stovall, RN, MSN, NP
- D. Oncology Nursing 101: Symptom Management**
Lisa D. Hineman, MSN, RN, AOCN®, PHN, ANP-C
- 1:00 pm **Lunch**
- 2:00 pm **Afternoon Workshops
(repeat of morning sessions)**
- 3:30 pm **Adjournment**

Tuesday, September 30

- 7:00 am Sign-in, Continental Breakfast & View Exhibits
- 7:45 am Welcome & Introduction
- 8:00 am **Triple Negative Breast Cancer: Increasing the Positive**
Joan F. Kroener, MD
- 9:00 am **News in Bone Marrow Transplantation**
Carol S. Viele, RN, MS
- 10:00 am Break & View Exhibits
- 10:30 am **Why Do I Need to Know About Pathology Anyway?**
John C. Spinosa, MD, PhD; Kurt R. Mathews, MD
- 11:30 am **Morning Workshops (concurrent sessions)**
- A. **Addressing Unique Issues Facing Cancer Patients Under 40**
Judith A. Shell, RN, BA, BSN, MS, MA, PhD, LMFT
 - B. **Survivorship and Late Effects of Treatment**
Wendy Landier, RN, MSN, CPNP, CPON®
 - C. **Chemotherapy Practice Perfected**
Lisa Schulmeister, MN, RN, APRN-BC, OCN®, FAAN
 - D. **Care of Patients with Head and Neck Malignancies: Risk Factors, Diagnosis and Treatment**
Ellen R. Carr, RN, MSN, AOCN®
- 1:00 pm Lunch
- 2:00 pm **Afternoon Workshops (repeat of morning sessions)**
- 3:30 pm Adjournment

RECORDING AND PHOTOGRAPHY CLAUSE

SCRIPPS RESERVES EXCLUSIVE RIGHTS TO RECORD (AUDIO AND VIDEO) AND/OR PHOTOGRAPH ALL CONFERENCE PROCEEDINGS FOR USE IN MARKETING MATERIALS, PRESENTATIONS AND COURSE CONTENT SALES.

Wednesday, October 1

- 7:00 am Sign-in, Continental Breakfast & View Exhibits
- 7:45 am Welcome & Introduction
- 8:00 am **Myelodysplastic Syndrome: Transformation and Treatment**
Sandra Kurtin, RN, MS, AOCN®, ANP-C
- 9:00 am **Update Your Bowel Management Practice To Improve Your Patient's Quality of Life**
Annette K. Bisanz, RN, BSN, MPH
- 10:00 am Break & View Exhibits
- 10:15 am **The Exceptional Oncology Nurse**
Selinza A. Mitchell, RN
- 11:45 am Closing Remarks & Final Adjournment

REGISTRATION

\$385	Full Conference Registration <i>(includes Dinner Symposium)</i>
\$185/day	One-Day Registration <i>(does not include Dinner Symposium)</i>
\$200	Full-Time Student
\$50	Dinner Symposium Only

The **full registration fee includes** the dinner symposium, continental breakfasts, breaks, lunches, tuition and all course materials.

Receive up to 20% off!

Register, refer a friend or colleague and both of you will receive 15% off your registration fees. Refer two or more people and you will receive 20% off your registration fees while your friends receive 15% off.

Please note: Your referrals must not have attended the conference last year. There is no limit to the amount of people you refer however, 20% is the largest discount you are eligible to receive. This offer only applies to those who register for the full conference.

TO REGISTER

Online www.scripps.org/conferenceservices

Fax (858) 652-5565

Phone (858) 652-5400

Mail Scripps Conference Services & CME
Oncology Nurses Symposium
11025 North Torrey Pines Rd. Ste. 200
Mail Stop SCRC 200
La Jolla, California 92037

Make checks payable to Scripps

A confirmation letter will be mailed to you upon receipt of the conference registration form and payment. Assignment of space in the workshops will be on a first-come, first-served basis as registrations are received. For further information, please call Scripps Conference Services & CME at the number above.

REFUND AND CANCELLATION POLICY

The course tuition is refundable, minus a \$100 processing fee, if your cancellation is received in writing no later than Friday, **September 19, 2008**. Attendee substitutions are allowed, but notification must be made in writing by September 19, 2008. After this date, under no circumstances will refunds, credits, or substitutions be granted. No refunds or credits will be given to "no shows."

Scripps reserves the right to cancel this conference, in which case a full refund of your registration fee will be provided. We are unable to refund any travel costs (flight, hotel, etc.) in the case of Scripps cancellation.



LOCATION

Please make your own reservations at the Marriott Mission Valley and request the Scripps reduced rate of only \$155 per night (plus tax and reduced parking).

This low rate also includes complimentary high speed internet access, along with unlimited local and long distance phone calls (within the fifty United States).



The San Diego Marriott Mission Valley is located within easy access of popular attractions such as the San Diego Bay, historic Old Town, the bustling Gaslamp District downtown, the aquatic marvels of Sea World, the world renowned San Diego Zoo and a diverse selection of shopping and restaurants. The San Diego Trolley is only steps from the hotel and is appropriately called San Diego's "moving landmark," easily transporting you around the city.

San Diego Marriott Mission Valley
8757 Rio San Diego Drive
San Diego, CA 92108

Reservations (800) 228-9290

Direct (619) 692-3800

Fax (619) 297-3960

Web www.marriott.com

Make your reservations early! A specially priced block of rooms is being held until September 5, 2008. After that time, reservations will be accepted on a space and rate availability basis only.

Registration



28th Annual

Oncology Nurses Symposium

Sunday, September 28 - Wednesday, October 1, 2008 • Marriott Mission Valley, San Diego, CA

Full Registration \$385

One-Day Registration \$185/day

Circle which day(s): Mon Tues Wed

Full Time Student \$200

Dinner Symposium only \$50

Monday, September 29

11:30 A B C D

2:00 A B C D

Tuesday, September 30

11:30 A B C D

2:00 A B C D

Workshops
(circle one at each time)

Please Print Legibly

FIRST NAME, MIDDLE INITIAL, LAST NAME

DEGREE (RN, ANP, ETC)

LICENSE #

SPECIALTY

HOSPITAL/AFFILIATION

STREET ADDRESS

CITY/STATE/PROVINCE/POSTAL CODE

OFFICE TELEPHONE

FAX

EMAIL



Please indicate any special needs (including dietary restrictions):

.....

.....

PAYMENT METHOD

If paying by credit card, please fill out the information below.

..... Visa MasterCard Amex Discover

CREDIT CARD NUMBER

EXPIRATION DATE

NAME ON CARD

AUTHORIZED SIGNATURE

BILLING ADDRESS IF DIFFERENT FROM ABOVE

Office Use Only: Date Received Amount Check No. / Approval CD Confirmation Sent Initials

REGISTRATION INFORMATION

To Register securely online

visit www.scripps.org/conferenceservices

To Register and pay by check,

make your check payable to Scripps and mail both to the address below.

To Register and pay by credit card,

complete the conference registration form & credit card information and mail or fax to:

Scripps Conference Services & CME

Oncology Nurses Symposium
11025 North Torrey Pines Rd., Suite 200
Mail Stop SCRC 200
La Jolla, California 92037

Phone: (858) 652-5400

Fax: (858) 652-5565

Email: med.edu@scrippshealth.org

Comments from the 2007 course:

- I always get so much out of attending this conference!
- I found it to be very informative and applicable to my practice.
- I absolutely enjoyed this conference. It is very evident that the conference planners want attendees to learn as well as enjoy themselves.
- Great investment of my time and money!
- Each speaker was passionate about their work and teaching.

Save the Dates!

March 13-15, 2009

6TH ANNUAL

Oncology Nursing Advanced Practice: Innovation through Practice

Paradise Point Resort, San Diego, California – NEW LOCATION!



October 4-7, 2009

29th Annual Oncology Nurses Symposium

Hilton San Diego Resort, San Diego, California – NEW LOCATION!

Please pass this on to any colleagues
you think might be interested!

Join us!

MARRIOTT MISSION VALLEY, SAN DIEGO, CALIFORNIA

SUNDAY, SEPTEMBER 28 -
WEDNESDAY, OCTOBER 1, 2008

Oncology Nurses Symposium 28TH ANNUAL



Scriptus Conference Services & CME
11025 N. Torrey Pines Road
Suite 200, Maridrop: SCRC 200
La Jolla, California 92037

Scriptus Cancer Center