

LAA Closure, TAVR, ASD/PFO, Mitral Repair, and More
Featuring live case demonstrations, hands-on workshops and satellite symposia!



California
CHAPTER



The Society for Cardiovascular
Angiography and Interventions



Course Directors

Matthew J. Price, MD, FACC, FSCAI

Director
Cardiac Catheterization Laboratory
Scripps Clinic and Prebys Cardiovascular Institute
Assistant Professor
Scripps Translational Science Institute
La Jolla, California

David S. Rubenson, MD, FACC, FASE

Director
Cardiac Non-Invasive Laboratory
Scripps Clinic and Prebys Cardiovascular Institute
La Jolla, California

Live Satellite Case Transmissions

Sixth Annual Structural Heart Intervention and Imaging: *A Practical Approach*

February 8-10, 2017 – San Diego Marriott • La Jolla, California

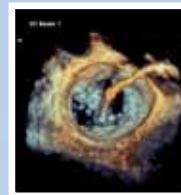
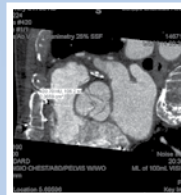
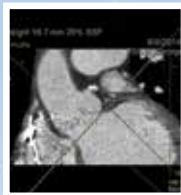
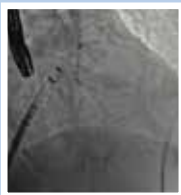

Visit www.scripps.org/structuralheartintervention for course updates!

Course Description

Course Overview

Transcatheter structural heart disease intervention is a rapidly growing part of clinical care in adult cardiology. Experts expect structural heart disease procedures to grow by as much as 30% in the next decade. Interventionists will need to be skilled in many more procedures than in the past. These procedures require the application of new interventional techniques while integrating imaging before and during treatment. This is an increasingly complex process that relies on systematic and effective collaboration between cardiovascular imaging specialists and interventionists, among others.

Scripps' Structural Heart Intervention and Imaging conference is designed to provide a practical, cutting-edge, and case-based assessment of the emerging area of structural heart disease intervention and interventional cardiovascular imaging, with an emphasis on the collaborative nature of these procedures across many disciplines within cardiology. The expert faculty will include interventionists,

invasive cardiologists, echocardiographers, electrophysiologists, cardiac surgeons, anesthesiologists, and sonographers. Faculty will discuss clinical guidelines on patient selection, pre-procedural assessment, procedural tips, techniques and challenges (including concurrent imaging) during the performance of the procedures and conclude with assessment of outcomes and future directions.



Conference Highlights

- Multidisciplinary expert faculty emphasizing a team approach to care
- Combination of educational formats including live demonstrations of catheter-based structural heart disease interventional procedures with intraprocedural imaging, clinical-pathological correlations with ex vivo cardiac specimen, and pertinent didactic lectures
- Interactive formats, panel discussions, Q&A, and more
- Live satellite case transmissions
- Expanded satellite symposia and hands-on workshops
- Mobile conference app with access to course materials and recordings from the convenience of your mobile device or computer



Educational Objectives

After attending this live activity, participants should be able to:

- Assemble the appropriate multidisciplinary team, imaging technologies and catheter equipment to perform structural heart disease interventions.
- Identify complications of catheter-based therapies for structural heart disease and safely manage them with various procedural techniques.
- Apply a comprehensive approach to the assessment of the aortic, mitral, and tricuspid valves, and the interatrial septum, using echo cardiography (TTE, TEE and ICE), CT, and MRI for the purpose of the interventional treatment of these cardiac structures.
- Interpret current clinical data in order to optimize the treatment of patients with aortic stenosis, mitral regurgitation and atrial fibrillation.
- Discuss tricuspid anatomy and function and assess the implications of tricuspid regurgitation and transcatheter techniques for transcatheter tricuspid valve repair.
- Cite the current indications for catheter-based techniques, including transcatheter aortic valve replacement (TAVR), transcatheter mitral valve repair/replacement, left atrial appendage closure, ASD, and paravalvular leaks.
- Evaluate the patient with cryptogenic stroke and identify the patient in whom PFO closure is appropriate.
- Integrate emerging data into TAVR decision-making regarding surgical risk, including low and intermediate-risk patients.
- Interpret and incorporate CT imaging before and after LAA closure.
- Integrate basic and advanced imaging and catheter techniques for transeptal puncture for the purpose of LAA closure, transcatheter mitral valve repair and paravalvular leak closure.
- Select the appropriate type and size device for TAVR, LAA closure, PFO closure, and other structural interventions.
- Apply echocardiographic findings to determine optimal strategy for transcatheter mitral valve repair.
- Employ specific catheter techniques and technologies for the transcatheter repair of simple and complex aortic and mitral paravalvular leaks.
- Incorporate advanced techniques for transcatheter mitral valve repair, TAVR, PFO, ASD, and LAA closure in the setting of challenging anatomy and/or patient co-morbidities.
- Avoid common pitfalls in the application of the newer imaging modalities.

Faculty

Course Directors

Matthew J. Price, MD, FACC, FSCAI

Director, Cardiac Catheterization Laboratory
Scripps Clinic and
Prebys Cardiovascular Institute
Assistant Professor
Scripps Translational Science Institute
La Jolla, California

David S. Rubenson, MD, FACC, FASE

Director, Cardiac Non-Invasive Laboratory
Scripps Clinic and
Prebys Cardiovascular Institute
La Jolla, California

Course Co-Directors

Stephen Hu, MD

Director, Clinical and Procedural Cardiac CT
Scripps Clinic and
Prebys Cardiovascular Institute
La Jolla, California

Michael R. Smith, MD, FACC, FASE

Director, Non-Invasive Research
Scripps Clinic and
Prebys Cardiovascular Institute
La Jolla, California

Curtiss T. Stinis, MD, FACC, FSCAI

Director, Peripheral Interventions
Scripps Clinic and
Prebys Cardiovascular Institute
La Jolla, California

Conference Faculty

Philipp Blanke, MD

Department of Radiology and
Division of Cardiology
Department of Medicine
St. Paul's Hospital
Vancouver, Canada

John D. Carroll, MD, FACC, FSCAI

Professor of Medicine
University of Colorado Denver
Director, Interventional Cardiology
Medical Director, Cardiac and Vascular Center
University of Colorado Hospital Aurora
Aurora, Colorado

Sarah E. Clarke, DNP, ACNP-BC

Nurse Practitioner, Interventional Cardiology
Scripps Clinic and
Prebys Cardiovascular Institute
La Jolla, California

Sameer Gafoor, MD

Medical Director
Structural Heart Disease
Swedish Medical Center
Seattle, Washington

James B. Hermiller, MD, FACC, FSCAI

Director, Interventional Cardiology
The Care Group, LLC
Indianapolis, Indiana

Rajendra R. Makkar, MD, FACC

Associate Director
Interventional Technologies in the
Heart Institute
Cedars-Sinai Medical Center
Los Angeles, California

Ashish N. Pershad, MD, FACC, FSCAI

Program Director, Interventional and
Structural Cardiovascular Fellowship Program
Banner-University Medical Center
Phoenix, Arizona

Michael H. Picard, MD, FACC, FASE

Professor, Harvard Medical School
Director, Clinical Echocardiography
Massachusetts General Hospital
Boston, Massachusetts

Jason H. Rogers, MD, FACC, FSCAI

Professor, Cardiovascular Medicine
Director, Interventional Cardiology
University of California, Davis Medical Center
Sacramento, California

Jacqueline Saw, MD, FRCPC, FACC, FAHA, FSCAI

Interventional Cardiology
Vancouver General Hospital
Clinical Associate Professor
University of British Columbia
Vancouver, British Columbia, Canada

Douglas C. Shook, MD, FASE

Director, Cardiothoracic
Anesthesiology Fellowship
Director, Cardiac Interventional
Anesthesia Services
Department of Anesthesiology
Perioperative and Pain Medicine
Brigham and Women's Hospital
Harvard Medical School
Boston, Massachusetts

Robert J. Siegel, MD, FACC

Director, Cardiac Noninvasive Laboratory
S. Rexford Kenamer MD
Chair in Cardiac Ultrasound
Professor of Medicine
Cedars-Sinai and UCLA
Cedars-Sinai Medical Center
Los Angeles, California

Thomas W.R. Smith, MD, FACC

Director, Cardiac Imaging
Director, Exercise Stress Test and
Echocardiography Laboratories
Assistant Professor of Medicine
University of California, Davis Medical Center
Sacramento, California

Paul Sorajja, MD, FACC, FAHA, FSCAI

Director, Center for Valve and
Structural Heart Disease
Minneapolis Heart Institute
Abbott Northwestern Hospital
Minneapolis, Minnesota

William J. Stewart, MD, FACC, FASE

Staff Cardiologist, Sydell and Arnold Miller
Family Heart and Vascular Institute
Cleveland Clinic
Section of Cardiovascular Imaging
Professor of Medicine
Cleveland Clinic Lerner College of Medicine at
Case Western Reserve University
Cleveland, Ohio

Paul S. Teirstein, MD, FACC, FSCAI

Chief of Cardiology
Director, Interventional Cardiology
Scripps Clinic
Director, Scripps Prebys Cardiovascular Institute
Scripps Health
La Jolla, California

Miguel Valderrábano, MD, FACC

Associate Professor of Medicine
Weill College of Medicine at
Cornell University
Adjunct Associate Professor of Medicine
Baylor College of Medicine
Director, Division of Cardiac Electrophysiology
Department of Cardiology
Houston Methodist Hospital
Houston, Texas

Faculty Disclosure

In accordance with the ACCME Standards for Commercial Support, course directors, planning committees, faculty and all others in control of the educational content of the CME activity must disclose all relevant financial relationships with any commercial interest that they or their spouse/partner may have had within the past 12 months. If an individual refuses to disclose relevant financial relationships, they will be disqualified from being a part of the planning and implementation of this CME activity. Owners and/or employees of a commercial interest with business lines or products relating to the content of the CME activity will not be permitted to participate in the planning or execution of any accredited activity.

A complete listing of disclosures associated with this program can be found on the conference website: www.scripps.org/structuralheartintervention and in the mobile conference app: www.grupio.com/SH17.



Program

Wednesday, February 8

HANDS-ON TRANSEPTAL WORKSHOP

Non-CME Activity Sponsored By Baylis Medical

8 a.m. – 4 p.m.

Transseptal Workshop

Matthew J. Price, MD and Paul Sorajja, MD

This hands-on workshop is intended for the practicing interventional cardiologist who is planning on performing procedures involving left atrial access, such as, but not limited to, transcatheter mitral valve repair, LAA closure, and mitral valvuloplasty. Upon completion of this activity, the physician should be able to utilize best practices in transseptal puncture to avoid complications. The agenda will include a morning session of didactics, dissection, and simulators, and an afternoon animal lab with hands-on catheter manipulation.

This workshop is complimentary for the first 18 physician registrants to conference. Transportation from the Marriott to the training facility will be provided. A \$250 deposit is required and will be refunded upon attendance at the workshop. No-shows will not be refunded.

IMAGING SYMPOSIUM AND HANDS-ON WORKSHOP EMPHASIZING 3D ECHOCARDIOGRAPHY

Non-CME Activity Supported by GE Healthcare and Philips Healthcare

11 a.m. Registration and Lunch

Noon GE Hands-on Workshop

David S. Rubenson, MD and Douglas C. Shook, MD

1:30 p.m. Philips Hands-on Workshop

David S. Rubenson, MD and Douglas C. Shook, MD

3 p.m. Coffee Break

IMAGING SYMPOSIUM AND HANDS-ON WORKSHOP EMPHASIZING CARDIAC CT

Non-CME Activity Supported by Circle Cardiovascular Imaging

3:30 p.m. Hands-on Cardiac CT Workshop

Philipp Blanke, MD and Stephen Hu, MD

6:30 p.m. Adjourn

These hands-on workshops are designed to enhance the skill set for echocardiographers, cardiac sonographers, invasive and interventional cardiologists involved in pre-operative and intra-operative imaging for structural intervention. Expert imaging faculty will guide the audience through the analysis of cardiac anatomy using three-dimensional echo datasets on individual work stations. Instruction will emphasize display of anatomy and measurements for pre-procedural analysis and intra-procedure guidance for TAVR, transseptal puncture, LAA and ASD closure, and mitral valve procedures.

Each session is limited to the first 50 participants.

Visit www.scripps.org/structuralheartintervention for course updates!

Wednesday (continued)

WEDNESDAY AFTERNOON SYMPOSIUM

4-6 p.m. Challenging Cases in Structural Heart Intervention

Moderator: Matthew J. Price, MD

WEDNESDAY DINNER SYMPOSIUM

Non-CME Activity

6:30-8 p.m. Focus on Mitral Regurgitation Diagnosis and Treatment

Moderator: Matthew J. Price, MD



Thursday, February 9, 2017

6:30 a.m. Registration, Continental Breakfast & View Exhibits

7:30 a.m. LIVE CASE

Clinical Pathological Correlations: The Aortic Valve
Douglas C. Shook, MD

TAVR in 2017: A Data Update
Paul S. Teirstein, MD

New Methods and Pitfalls in the Quantification of Aortic Stenosis
William J. Stewart, MD

The Device Landscape for TAVR: Now and the Future
James B. Hermiller, MD

9:30 a.m. Break & View Exhibits

10 a.m. LIVE CASE

Leaflet Thrombosis after TAVR: Real or Imagined?
Rajendra R. Makkar, MD

TAVR's Next Frontier: The Low-risk Patient
James B. Hermiller, MD

TAVR Implantation Challenges: The Good, the Bad and the Ugly
Curtiss T. Stinis, MD

Strategies for Program Growth to Meet the Increasing Demands for Transcatheter Structural Heart Procedures
Sarah E. Clarke, DNP, ACNP-BC

Noon Lunch with Challenging Cases and Panel Discussion

Program

Thursday (continued)

1:30 p.m. LIVE CASE

**Clinical Anatomic Correlations:
The Left Atrial Appendage**

Douglas C. Shook, MD

**TEE Evaluation for LAA Closure: Anatomic
Eligibility and Procedural Guidance**

Thomas W.R. Smith, MD

**When and How to Use Cardiac CT before and after
LAA Closure**

Jacqueline Saw, MD

Putting It All Together: LAA Closure, Step-by-step

Miguel Valderrábano, MD

3:30 p.m. Break & View Exhibits

4 p.m. LIVE CASE

Case Vignette: PFO Closure

Jason H. Rogers, MD

**Clinical Pathological Correlations: PFO and the
Interatrial Septum**

Douglas C. Shook, MD

**How to Work Up the Patient with Cryptogenic
Stroke and the Indications for PFO Closure**

John D. Carroll, MD

**Transcatheter PFO Closure: Device Selection,
Technique and Challenging Scenarios**

Jason H. Rogers, MD

**Key Aspects of the Imaging Evaluation for PFO
Closure: TCD, TTE, TEE, and ICE**

John D. Carroll, MD

6 p.m. Adjourn

THURSDAY DINNER SYMPOSIUM

Non-CME Activity Supported by St. Jude Medical, Inc.

6:30-8 p.m. **FDA Approval of PFO Closure: Data and Perspectives**

Moderator: *Matthew J. Price, MD*

Friday, February 10, 2017

6:30 a.m. Continental Breakfast & View Exhibits

7:30 a.m. **Clinical Pathological Correlations: The Mitral Valve**

Douglas C. Shook, MD

**Comprehensive Echo Evaluation of the Mitral
Valve: Severity and Classification of MR**

Robert J. Siegel, MD

**How Echo Findings Should Influence Procedural
Strategy for TMV Repair of Primary MR**

Thomas W.R. Smith, MD

**Complex Transcatheter Mitral Valve Repair:
Commissural and Inter-clip Regurgitation**

Jason H. Rogers, MD

**Valve-in-valve For the Mitral Position: Current
Data and How to Do It**

Curtiss T. Stinis, MD

**Transcatheter Mitral Valve Replacement:
Emerging Strategies and Challenges**

Paul Sorajja, MD

9:30 a.m. Break & View Exhibits

Friday (continued)

10 a.m. LIVE CASE

**Hypertrophic Cardiomyopathy: New Anatomic
Insights and Implications for Therapy**

William J. Stewart, MD

**TMV Repair for Hypertrophic Cardiomyopathy:
Mechanism, Data and Patient Evaluation**

Paul Sorajja, MD

**Comprehensive Echocardiographic Evaluation of
Aortic and Mitral Paravalvular Leaks**

Michael H. Picard, MD

**Fundamentals of Paravalvular Leak Closure:
Transseptal Puncture Location, Sheaths, Anchor,
and Rail Techniques**

Paul Sorajja, MD

Noon Lunch with Challenging Cases and Panel Discussion

1:30 p.m. LIVE CASE

Case Vignette: Challenging LAA Closure

Jason H. Rogers, MD

**Tips and Tricks for Complex LAA Closure: Chicken
Wings, Sheaths and More**

Miguel Valderrábano, MD

**TEE Evaluation after LAA Closure: Leak, Healing
and Thrombus**

Michael R. Smith, MD

**Management of Residual Leaks After Surgical
and Transcatheter LAA Closure**

Matthew J. Price, MD

**Complications of LAA Closure: Incidence,
Recognition and Management**

Ashish N. Pershad, MD

3:30 p.m. Break & View Exhibits

4 p.m. LIVE CASE

**Case Vignette: Transcatheter Repair of the
Tricuspid Valve**

Sameer Gafoor, MD

Clinical Pathological Correlations: The Tricuspid Valve

Douglas C. Shook, MD

**Comprehensive Evaluation of the Tricuspid Valve
by Echocardiography**

David S. Rubenson, MD

**The Mechanistic Basis of a Transcatheter Approach
for Tricuspid Regurgitation and How to Do It**

Sameer Gafoor, MD

Wrap-up and Panel Discussion

All Faculty

6 p.m. Final Adjournment

Conference Location & Hotel Information

San Diego **Marriott La Jolla**

4240 La Jolla Village Drive
La Jolla, California 92037
Reservations: 800-228-9290
Phone: 858-587-1414

Rates and Reservations

We are fortunate to have obtained special low rates at the hotel starting at \$219 per night for a single or double room (plus tax and parking). Discounted overnight self-parking will be available to those participants who book under the Scripps room block.

Make your reservations early! A block of rooms is being held for us at the \$219 rate until **Thursday, January 19, 2017**. After this date, reservations will be accepted based on space availability and the special room rate may not be honored. Be sure to request the Scripps Structural Heart Intervention conference when making reservations.



Download the Scripps CME App For Your Smart Phone or Tablet!

All conference information including a detailed agenda, faculty listing, faculty disclosures, industry support, attendee list, and course materials can be found on the free Scripps CME conference app for smart phones, tablets, and laptop computers. To download the app on your smart phone or other device visit the appropriate app store and search ScrippsCME (must be one word). The app is free of charge and will be continuously updated during and after the course.

To access the site using a web browser: <http://www.grupio.com/SH117>

Accreditation and Disclosure

Physicians (MD, DO)

Scripps Health is accredited by the Accreditation Council for Continuing Medical Education (ACCME) to provide continuing medical education for physicians.

Scripps Health designates this live activity for a maximum of 21 *AMA PRA Category 1 Credit(s)*[™]. Physicians should only claim credit commensurate with the extent of their participation in the activity.

Credit Breakdown

Wednesday Afternoon Symposium: 2
General Conference (Thurs-Fri): 19

Nurses

For the purpose of recertification, the American Nurses Credentialing Center accepts *AMA PRA Category 1 Credit(s)*[™] issued by organizations accredited by the ACCME. For the purpose of re-licensure, the California Board of Registered Nursing accepts *AMA PRA Category 1 Credit(s)*[™]. The majority of state boards accept *AMA PRA Category 1 Credit(s)*[™] as meeting continuing education requirements for license renewal. Nurses should check with their state's Board of Registered Nursing regarding use of CME credit.

Physician Assistants

The American Academy of Physician Assistants accepts Category 1 credit from *AMA Category 1 CME* organizations accredited by the ACCME.

Commercial Support

This course is supported, in part, by educational grants from industry, in accordance with ACCME accreditation Standards for Commercial Support. Appropriate acknowledgement will be given to all supporters at the time of the educational activity.



Sixth Annual Structural Heart Intervention and Imaging: A Practical Approach

Conference Fees & Registration - February 8-10, 2017 - San Diego Marriott, La Jolla, California

CONFERENCE FEES

Space is limited, so register early!

Included: Course tuition, breakfasts, breaks, lunches, and electronic course materials

Not Included: Travel costs, lodging, and parking

TRANSESPTAL WORKSHOP (DEPOSIT REQUIRED)

This workshop is complimentary for the first 18 physician registrants to conference. Transportation from the Marriott to the training facility will be provided. A \$250 deposit is required and will be refunded upon attendance at the workshop. No-shows will not be refunded.

Physicians ___ \$250 (Thru Feb 5 or until full)

WEDNESDAY SYMPOSIA (ADDITIONAL FEE)

The fee covers all Wednesday sessions. Please select which symposia you will be attending.

	Thru Jan 2	Jan 3 - Feb 5	On-site After Feb 5
Registration	___ \$50	___ \$50	___ \$75
___ Yes, I will attend the Wednesday Echo Symposium			
___ Yes, I will attend the Wednesday CT Symposium			
___ Yes, I will attend the Wednesday Afternoon Symposium			
___ Yes, I will attend the Wednesday Dinner Symposium			

Main Conference

	Thru Jan 2	Jan 3 - Feb 5	On-site After Feb 5
Physicians	\$599	\$625	\$650
Residents & Fellows	\$399	\$425	\$450
RN, NP, PA, Technicians, Others	\$299	\$325	\$350
SCAI/ASE Physician Member	\$480	\$500	\$520
SCAI/ASE Non-Physician Member	\$240	\$260	\$280

Would you like to receive the Scripps Conference Services & CME email newsletter? ___ Yes ___ No

WAYS TO REGISTER

Online www.scripps.org/structuralheartintervention

Fax 858-652-5565

Mail Scripps Conference Services & CME
Structural Heart Conference
11025 North Torrey Pines Rd.
Suite 200, Mail drop: SCRC 200
La Jolla, California 92037

Phone 858-652-5400

ATTENDANCE POLICIES

Attendee Cancellation, Substitution, Refund

The course tuition is refundable, minus a \$100 processing fee, if your cancellation is received in writing no later than **Friday, February 3, 2017**. Attendee substitutions are allowed, but notification must be made in writing by **February 3, 2017**. After this date, under no circumstances will refunds, credits, or substitutions be granted. No refunds or credits will be given to "no shows."

Scripps Conference Modification or Cancellation

Scripps reserves the right to modify the course's schedule or program as necessary. Scripps also reserves the right to cancel this conference, in which case a full refund of the registration fee will be provided. We are unable to refund any travel costs (flight, hotel, etc.) in the case of Scripps cancellation.

Recording and Photography Clause

Scripps reserves exclusive rights to record (audio and video) and/or photograph all conference proceedings for use in marketing materials, presentations and course content sales.

By completing this registration form and returning it to Scripps you are acknowledging compliance with all attendance policies.

Please print clearly and provide your direct contact information in order to receive conference communications or updates.

FIRST, MI, LAST NAME				DEGREE (MD, DO, PHD, RN, ETC)			
BADGE NAME (IF DIFFERENT FROM ABOVE)							
AFFILIATION/HOSPITAL/COMPANY				SPECIALTY			
DIRECT MAILING ADDRESS			CITY		STATE		ZIP
OFFICE TELEPHONE		CELL PHONE		FAX			
EMAIL (THIS IS REQUIRED AND WILL BE YOUR USER NAME WHEN ACCESSING YOUR ONLINE ACCOUNT)							



PLEASE INDICATE ANY SPECIAL NEEDS (INCLUDING DIETARY RESTRICTIONS):

Special requests will be considered and accommodated in full compliance with the Americans with Disabilities Act (ADA).

PAYMENT METHOD

Check Please make checks payable to Scripps (in U.S. dollars only).

Visa MasterCard Amex Discover If paying by credit card, please complete the information below.

CREDIT CARD NUMBER	EXPIRATION DATE	SECURITY CODE ON CARD (required)	BILLING ZIP CODE
--------------------	-----------------	----------------------------------	------------------



California
CHAPTER



The Society for Cardiovascular
Angiography and Interventions



Scripps Conference Services & CME
11025 N. Torrey Pines Road
Suite 200, Maildrop: SCRC 200
La Jolla, California 92037

Nonprofit Org.
U.S. Postage
PAID
Permit No. 1981
San Diego, CA

Live Satellite Case Transmissions

Sixth Annual Structural Heart Intervention and Imaging: *A Practical Approach*

February 8-10, 2017 – San Diego Marriott • La Jolla, California

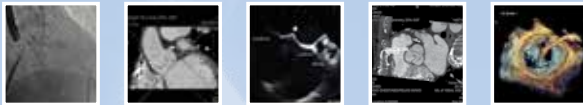

Visit www.scripps.org/structuralheartintervention for course updates!

LAA Closure, TAVR, ASD/PFO, Mitral Repair, and More

Featuring live case demonstrations, hands-on workshops and satellite symposia!



California
CHAPTER



The Society for Cardiovascular
Angiography and Interventions



Target Audience

- Interventional Cardiologists
- Interventional Radiologists
- Cardiology Nurses and Physician Assistants
- Invasive Cardiologists
- Cardiovascular Surgeons
- Cardiovascular Sonographers
- Echocardiographers
- Cardiac Anesthesiologists
- Cardiac Catheterization Technicians

Sixth Annual Structural Heart Intervention and Imaging: *A Practical Approach*

February 8-10, 2017 – San Diego Marriott • La Jolla, California

Scripps Conference Services & CME
858-652-5400

www.scripps.org/structuralheartintervention
med.edu@scrippshealth.org



www.facebook.com/ScrippsCME

www.twitter.com/scrippshealth

www.youtube.com/scrippshealth

www.linkedin.com/company/scripps-health